

# **830-SU Contingency Plan Supplier Downloads Planning Schedule from H-DSN**

**November 2006**

## Requirements

- The individual responsible for performing this task must have logon access to H-DSN. A User Name and Password is required.
- This plan is **dependent** upon H-DSN and Order Management being functional.
- This plan is to be implemented when the H-D Value Added Network, Sterling Commerce, has not received / processed the planning schedule.

# Instructions to Download Planning Schedules from H-DSN

1. Logon to H-DSN, [www.h-dsn.com](http://www.h-dsn.com), and enter your User Name and Password.
2. Mouse over the Menu button to open the first level menu.
3. Select Order Management to open the application.

# Instructions to Download Planning Schedules from H-DSN

4. Click the Downloads link.

Section	Metric	Value / Action
Plan Visibility	Purchase Order (EDI 850) Line Items Past Due:	<a href="#">Detail</a>
	Ship Schedule (EDI 862) Line Items Past Due:	2
Firm Order Visibility	Ship Schedule (EDI 862) Line Items Due Today:	<a href="#">12</a>
	Firm Order Line Items (EDI 850 + 862) Acknowledged Today:	<a href="#">Detail</a>
	All Open Ship Schedules (EDI 862)	<a href="#">Detail</a>
	Open Purchase Order Line Items (EDI 850):	<a href="#">Detail</a>
	<b>Advance Ship Notice Visibility</b>	
	Fatal Advance Ship Notices (EDI 856):	0
Advance Ship Notice Visibility	Unshipped (Draft) Advance Ship Notices (EDI 856):	0
	Advance Ship Notices (EDI 856) Shipped Today	<a href="#">Detail</a>
	Advance Ship Notices (EDI 856) with Error status	<a href="#">Detail</a>
	<b>Collaboration Visibility</b>	
Collaboration Visibility	Purchase Order Collaboration Review / Approval:	0
Test User	Plan Visibility ( <a href="#">create new</a> )	
	Firm Order Visibility ( <a href="#">create new</a> )	
	<a href="#">Ship to KC Tomorrow</a>	<a href="#">(edit)</a> / <a href="#">(remove)</a>

# Instructions to Download Planning Schedules from H-DSN

5. The Download window displays.

**Planning Schedule** data is available in CSV (Comma Separated Value) and XML (Extensible Markup Language) file format.

The CSV file is updated daily and is an accumulation for all sites and all parts for the week.

The main content area is divided into three sections, each with a yellow header:

- Planning Schedules (EDI 830)**: A red text block states: "Planning Schedule data is available in a CSV and XML file format. This file is updated daily and is an accumulation of Planning Schedules for all sites and all parts as they are transmitted throughout the week. The files are cleared every Sunday to begin a new week." Below this is a dropdown menu set to "XML" and a "Get" button.
- P&A / GM Purchase Order(s) (EDI 850)**: A red text block states: "Purchase Order data is available in an XML format. You must provide a date range and optionally a part number to retrieve your open Purchase Order data." Below this are input fields for "H-D Part #:", "Need Date Start:" (with a date format "mm/dd/yyyy" and a calendar icon), and "Need Date End:" (with a date format "mm/dd/yyyy" and a calendar icon). A "Get" button is positioned below these fields.
- Ship Schedule(s) (EDI 862)**: A red text block states: "Ship Schedule data is available in an XML format. You must provide a date range and optionally a part number to retrieve your open Ship Schedule data." Below this are input fields for "H-D Part #:", "Ship Date Start:" (with a date format "mm/dd/yyyy" and a calendar icon), and "Ship Date End:" (with a date format "mm/dd/yyyy" and a calendar icon). A "Get" button is positioned below these fields.

# Instructions to Download Planning Schedules from H-DSN

6. Select the file format from the menu: CSV or XML
7. Click the **Get** button.
8. Continue with the instructions for the file method selected. The CSV instructions are first (Alpha bullets) followed by the XML instructions (Roman Numeral bullets).

Downloads! - Microsoft Internet Explorer

[Close Window](#)

Supplier ID: Z9991

**Planning Schedules (EDI 830)**

Planning Schedule data is available in a CSV and XML file format. This file is updated daily and is an accumulation of Planning Schedules for all sites and all parts as they are transmitted throughout the week. The files are cleared every Sunday to begin a new week.

CSV

**Get**

To obtain column headers for the Planning Schedule (EDI 830) CSV export file, click [HERE](#) to get the header file. Copy the first row of the header file and paste at the top of the exported CSV file.

**P&A / GM Purchase Order(s) (EDI 850)**

Purchase Order data is available in an XML format. You must provide a date range and optionally a part number to retrieve your open Purchase Order data.

H-D Part #:  Need Date Start: mm/dd/yyyy  Need Date End: mm/dd/yyyy

**Get**

**Ship Schedule(s) (EDI 862)**

Ship Schedule data is available in an XML format. You must provide a date range and optionally a part number to retrieve your open Ship Schedule data.

H-D Part #:  Ship Date Start: mm/dd/yyyy  Ship Date End: mm/dd/yyyy

**Get**

# Instructions to Download Planning Schedules from H-DSN - CSV File

A. In the File Download window, click the **Save** button and save to your computer.

Using Excel, open the file from the saved location.

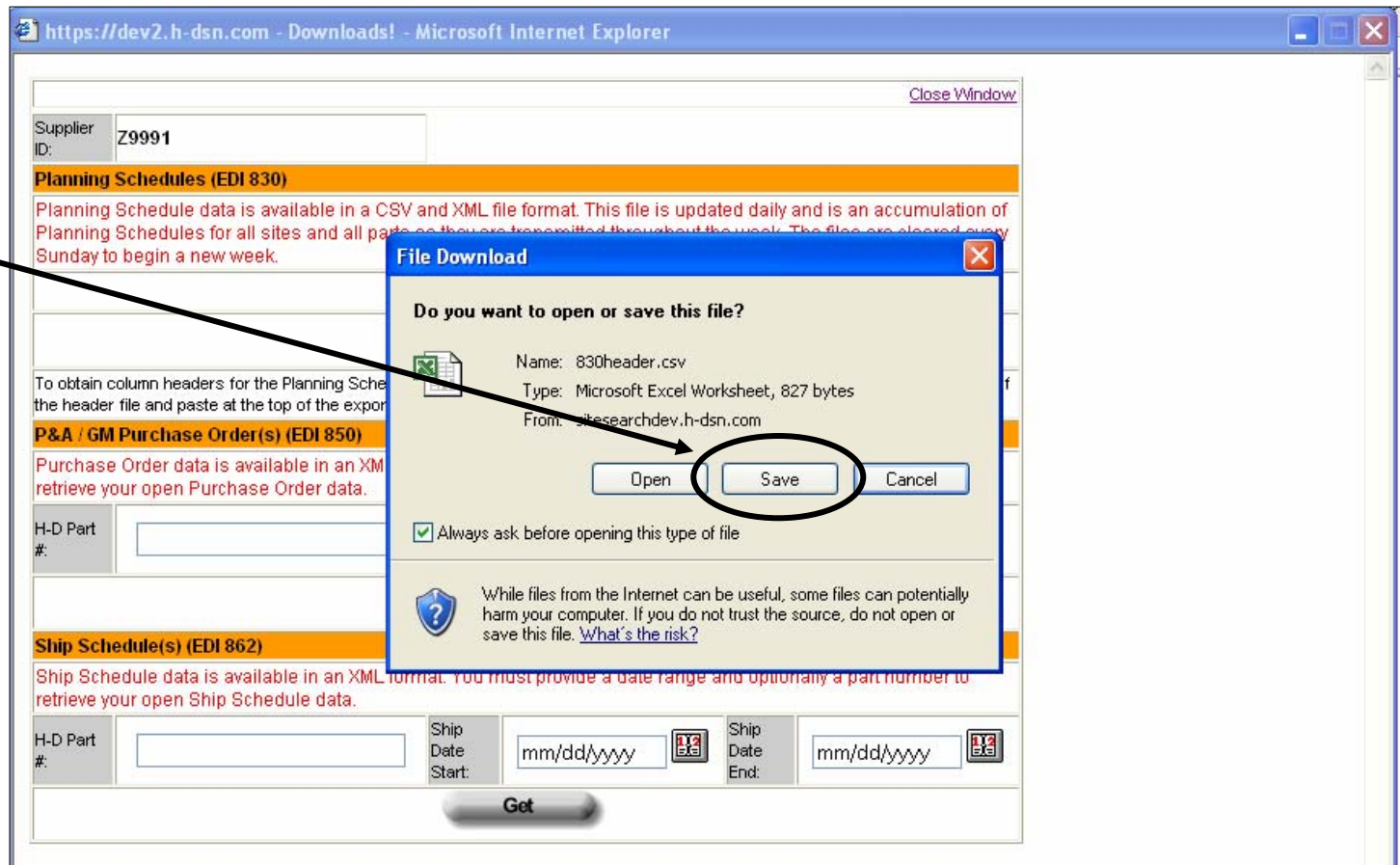

# Instructions to Download Planning Schedules from H-DSN - CSV File

- B. The CSV results display in Excel. The file includes all H-D sites and all part numbers. No column headings are shown; however, the headings can be copied into the file.

	A	B	C	D	E	F	G	H	I	J	K	L	M	N	O
1	26543-05K	Z9991	KANSAS	724	2396	0	5/30/2005	N/A	5/31/2005	9	6/1/2005	9	6/2/2005	9	6/3/2005
2	29771-05	Z9991	KANSAS	724	2396	0	5/30/2005	N/A	5/31/2005	9	6/1/2005	9	6/2/2005	9	6/3/2005
3	29776-05	Z9991	KANSAS	724	2396	0	5/30/2005	N/A	5/31/2005	9	6/1/2005	9	6/2/2005	9	6/3/2005
4	29827-05	Z9991	KANSAS	724	2396	0	5/30/2005	N/A	5/31/2005	9	6/1/2005	9	6/2/2005	9	6/3/2005
5	43309-01	Z9991	KANSAS	724	2396	0	5/30/2005	N/A	5/31/2005	9	6/1/2005	9	6/2/2005	9	6/3/2005
6	43316-01	Z9991	KANSAS	724	2396	0	5/30/2005	N/A	5/31/2005	9	6/1/2005	9	6/2/2005	9	6/3/2005
7	44477-99	Z9991	KANSAS	270	513	0	5/30/2005	N/A	5/31/2005	27	6/1/2005	27	6/2/2005	27	6/3/2005
8	45622-02	Z9991	KANSAS	724	2396	0	5/30/2005	N/A	5/31/2005	9	6/1/2005	9	6/2/2005	9	6/3/2005
9	45623-02	Z9991	KANSAS	90	171	0	5/30/2005	N/A	5/31/2005	9	6/1/2005	9	6/2/2005	9	6/3/2005
10	46336-05	Z9991	KANSAS	1448	4792	0	5/30/2005	N/A	5/31/2005	18	6/1/2005	18	6/2/2005	18	6/3/2005
11	46337-05	Z9991	KANSAS	1358	4621	0	5/30/2005	N/A	5/31/2005	9	6/1/2005	9	6/2/2005	9	6/3/2005
12	48369-05	Z9991	KANSAS	724	2396	0	5/30/2005	N/A	5/31/2005	9	6/1/2005	9	6/2/2005	9	6/3/2005
13	56742-05	Z9991	KANSAS	724	2396	0	5/30/2005	N/A	5/31/2005	9	6/1/2005	9	6/2/2005	9	6/3/2005
14	56746-05	Z9991	KANSAS	180	342	0	5/30/2005	N/A	5/31/2005	18	6/1/2005	18	6/2/2005	18	6/3/2005
15	56747-05	Z9991	KANSAS	180	342	0	5/30/2005	N/A	5/31/2005	18	6/1/2005	18	6/2/2005	18	6/3/2005
16	66337-05	Z9991	KANSAS	724	2396	0	5/30/2005	N/A	5/31/2005	9	6/1/2005	9	6/2/2005	9	6/3/2005
17	66338-05	Z9991	KANSAS	724	2396	0	5/30/2005	N/A	5/31/2005	9	6/1/2005	9	6/2/2005	9	6/3/2005
18	67925-04	Z9991	KANSAS	724	2396	0	5/30/2005	N/A	5/31/2005	9	6/1/2005	9	6/2/2005	9	6/3/2005
19	68444-05	Z9991	KANSAS	724	2396	0	5/30/2005	N/A	5/31/2005	9	6/1/2005	9	6/2/2005	9	6/3/2005
20	69242-05	Z9991	KANSAS	724	2396	0	5/30/2005	N/A	5/31/2005	9	6/1/2005	9	6/2/2005	9	6/3/2005
21	69243-05	Z9991	KANSAS	724	2396	0	5/30/2005	N/A	5/31/2005	9	6/1/2005	9	6/2/2005	9	6/3/2005
22	69266-05	Z9991	KANSAS	724	2396	0	5/30/2005	N/A	5/31/2005	9	6/1/2005	9	6/2/2005	9	6/3/2005
23	94427-02	Z9991	KANSAS	1448	4792	0	5/30/2005	N/A	5/31/2005	18	6/1/2005	18	6/2/2005	18	6/3/2005
24	94429-02	Z9991	KANSAS	2896	9584	0	5/30/2005	N/A	5/31/2005	36	6/1/2005	36	6/2/2005	36	6/3/2005
25	56848-06	Z9991	KANSAS	694	2285	0	5/30/2005	N/A	5/31/2005	N/A	6/1/2005	N/A	6/2/2005	N/A	6/3/2005
26	56849-06	Z9991	KANSAS	694	2285	0	5/30/2005	N/A	5/31/2005	N/A	6/1/2005	N/A	6/2/2005	N/A	6/3/2005
27	56907-06	Z9991	KANSAS	694	2285	0	5/30/2005	N/A	5/31/2005	N/A	6/1/2005	N/A	6/2/2005	N/A	6/3/2005
28	56908-06	Z9991	KANSAS	694	2285	0	5/30/2005	N/A	5/31/2005	N/A	6/1/2005	N/A	6/2/2005	N/A	6/3/2005
29	36964-67	Z9991	TOMAHAWK	0	89	0	5/30/2005	N/A	5/31/2005	N/A	6/1/2005	N/A	6/2/2005	N/A	6/3/2005
30	57050-03	Z9991	TOMAHAWK	186	216	0	5/30/2005	N/A	5/31/2005	N/A	6/1/2005	N/A	6/2/2005	N/A	6/3/2005
31	90052-03	Z9991	TOMAHAWK	165	190	0	5/30/2005	N/A	5/31/2005	N/A	6/1/2005	N/A	6/2/2005	N/A	6/3/2005
32	90749-05	Z9991	TOMAHAWK	20	24	0	5/30/2005	N/A	5/31/2005	N/A	6/1/2005	N/A	6/2/2005	N/A	6/3/2005
33	91170-01	Z9991	TOMAHAWK	308	368	0	5/30/2005	N/A	5/31/2005	N/A	6/1/2005	N/A	6/2/2005	N/A	6/3/2005
34	91457-00B	Z9991	TOMAHAWK	296	358	0	5/30/2005	N/A	5/31/2005	N/A	6/1/2005	N/A	6/2/2005	N/A	6/3/2005
35	67651-04	Z9991	TOMAHAWK	100	100	0	5/30/2005	N/A	5/31/2005	N/A	6/1/2005	N/A	6/2/2005	N/A	6/3/2005

# Instructions to Download Planning Schedules from H-DSN - CSV File

C. To copy column headings:

1) Click on the HERE link in the Download window.

2) When the File Download window displays, click on Open.

Result: A file displaying the column headings displays.

3) Select the headings, right click, and select Copy.

4) Switch to the file exported into Excel.

5) Click on Row 1 and Paste.

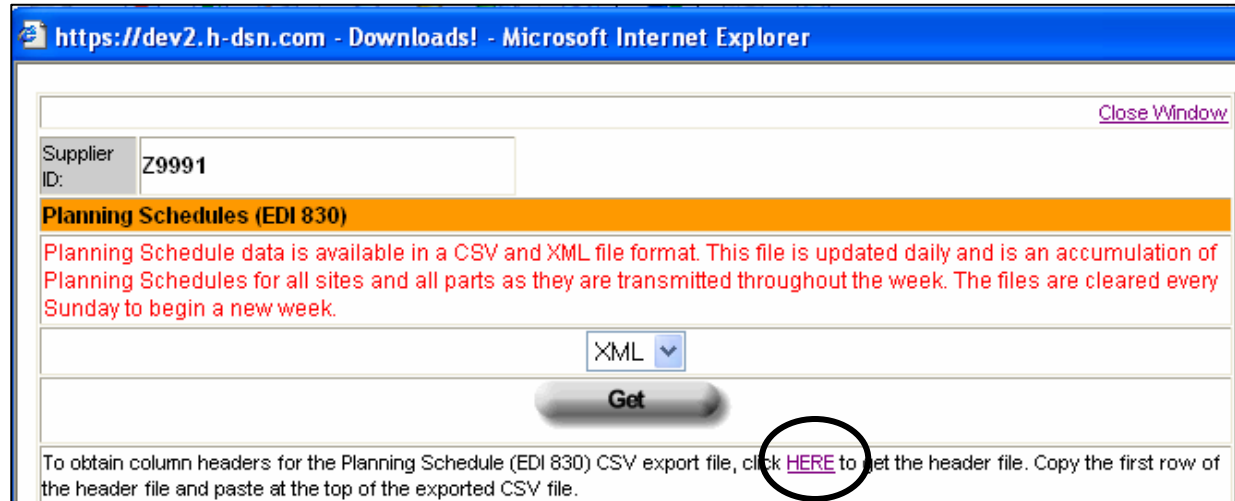

	A	B	C	D	E	F	G	H	I	J	D
1	H-D Part #	Supplier ID	Issuer	16 Week	52 Week	Past Due	Day 1	Qty	Day 2	Qty	D
2											
3											
4											

	A	B	C	D	E	F	G	H	I	J	K	L	M
1	H-D Part #	Supplier ID	Issuer	16 Week	52 Week	Past Due	Day 1	Qty	Day 2	Qty	Day 3	Qty	Day 4
2	43-0612	Z9991	KANSAS C	724	2396	0	5/30/2005	N/A	5/31/2005	9	6/1/2005	9	6/2/2
3	29771-05	Z9991	KANSAS C	724	2396	0	5/30/2005	N/A	5/31/2005	9	6/1/2005	9	6/2/2
4	29776-05	Z9991	KANSAS C	724	2396	0	5/30/2005	N/A	5/31/2005	9	6/1/2005	9	6/2/2
5	29827-05	Z9991	KANSAS C	724	2396	0	5/30/2005	N/A	5/31/2005	9	6/1/2005	9	6/2/2
6	43309-01	Z9991	KANSAS C	724	2396	0	5/30/2005	N/A	5/31/2005	9	6/1/2005	9	6/2/2
7	43316-01	Z9991	KANSAS C	724	2396	0	5/30/2005	N/A	5/31/2005	9	6/1/2005	9	6/2/2
8	44477-99	Z9991	KANSAS C	270	513	0	5/30/2005	N/A	5/31/2005	27	6/1/2005	27	6/2/2
9	45622-02	Z9991	KANSAS C	724	2396	0	5/30/2005	N/A	5/31/2005	9	6/1/2005	9	6/2/2

# Instructions to Download Planning Schedules from H-DSN – XML File

- I. To download an XML file, select XML.
- II. Click on the **Get** button

https://dev2.h-dsn.com - Downloads! - Microsoft Internet Explorer

Close Window

Supplier ID: Z9991

**Planning Schedules (EDI 830)**

Planning Schedule data is available in a CSV and XML file format. This file is updated daily and is an accumulation of Planning Schedules for all sites and all parts as they are transmitted throughout the week. The files are cleared every Sunday to begin a new week.

XML

Get

To obtain column headers for the Planning Schedule (EDI 830) CSV export file, click [HERE](#) to get the header file. Copy the first row of the header file and paste at the top of the exported CSV file.

**P&A / GM Purchase Order(s) (EDI 850)**

Purchase Order data is available in an XML format. You must provide a date range and optionally a part number to retrieve your open Purchase Order data.

H-D Part #:

Need Date Start: mm/dd/yyyy

Need Date End: mm/dd/yyyy

Get

**Ship Schedule(s) (EDI 862)**

Ship Schedule data is available in an XML format. You must provide a date range and optionally a part number to retrieve your open Ship Schedule data.

H-D Part #:

Ship Date Start: mm/dd/yyyy

Ship Date End: mm/dd/yyyy

Get

# Instructions to Download Planning Schedules from H-DSN – XML File

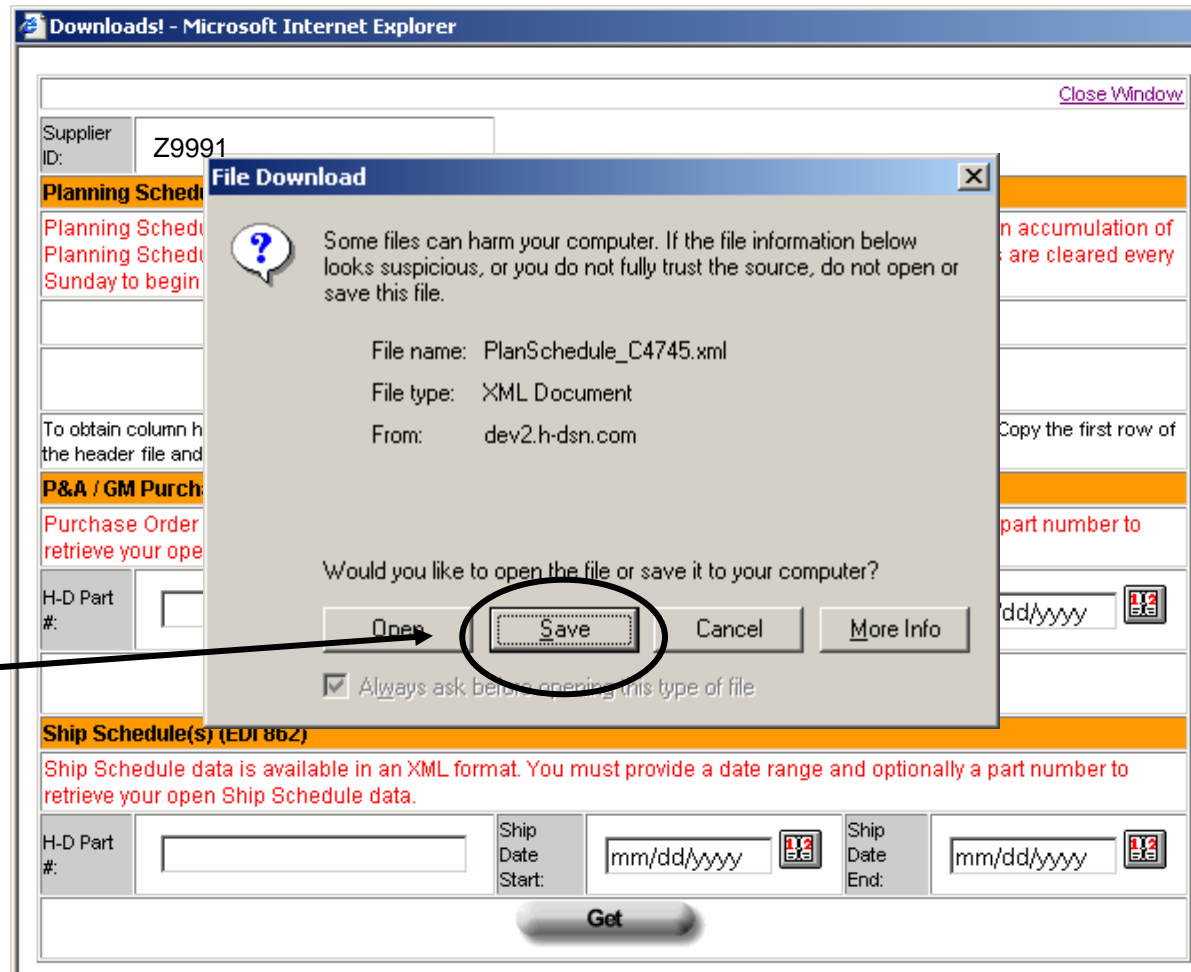

III. In the File Download window, click the **Save** button.

## Instructions to Download Planning Schedules from H-DSN – XML File

IV. Select the location to which the file should be saved in the **Save in:** field.

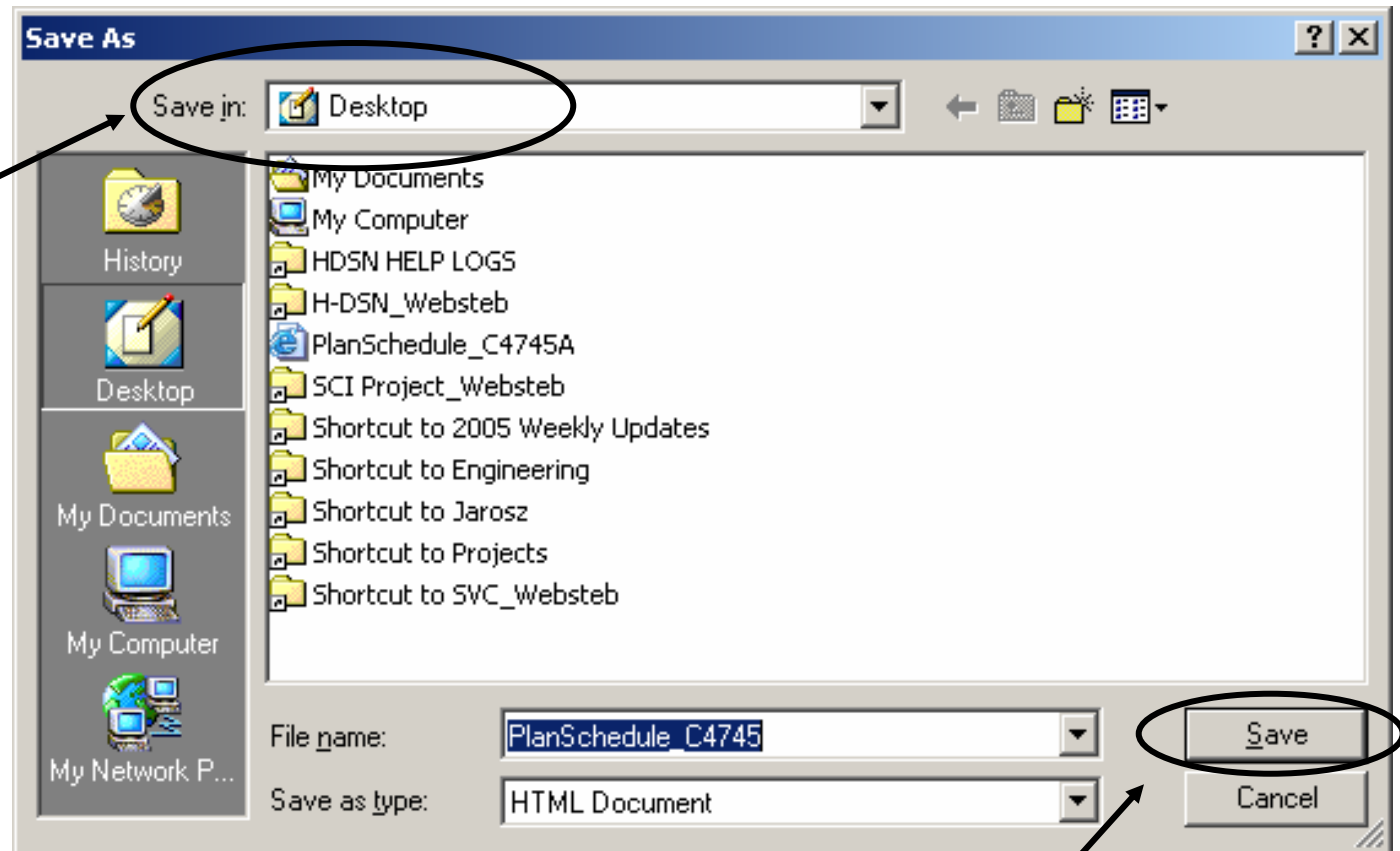

V. Click the **Save** button.

## Instructions to Download Planning Schedules from H-DSN - XML File

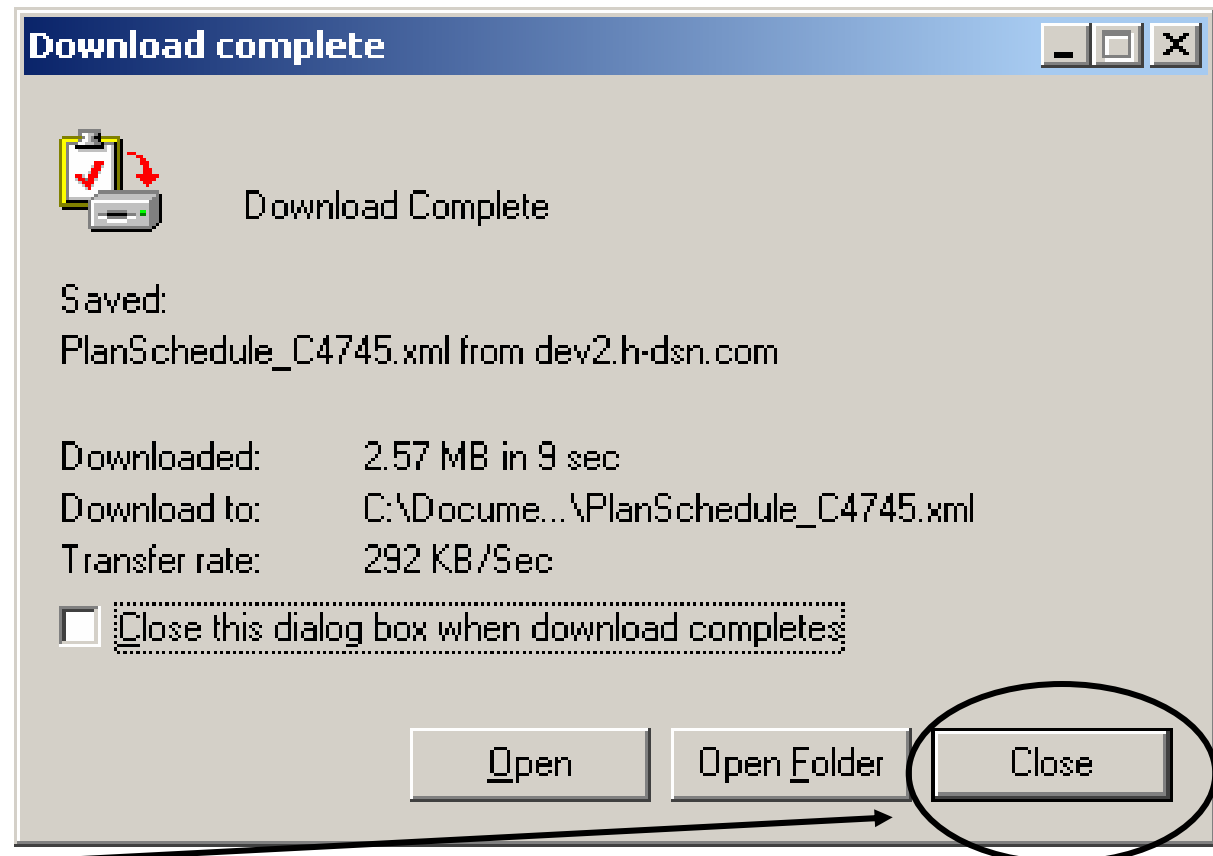

VI. In the Download complete window, click the **Close** button.

# Instructions to Download Planning Schedules from H-DSN – XML File

- VII. Open Excel.
- VIII. Open the file.

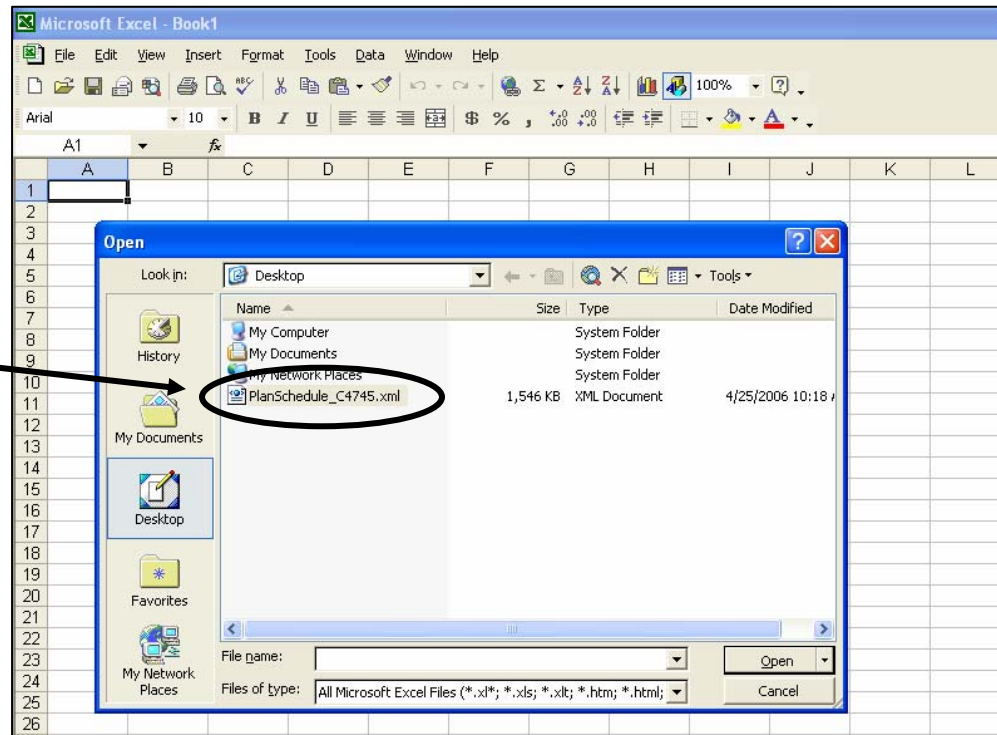

- IX. 13. In the Open XML window, make sure the **As an XML list** is selected. Click the **OK** button.

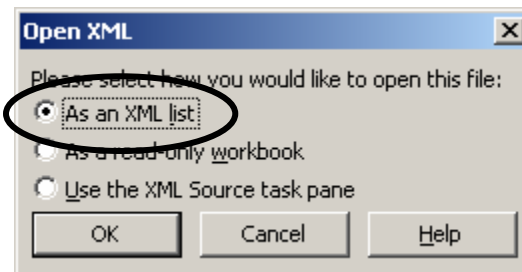

# Instructions to Download Planning Schedules from H-DSN - XML File

X. The XML formatted ship schedule displays in Excel with column headings.

	A	B	C	D	E	F	G	H	I	J	K	L
1	Ordr_Nbr	HD_Dv	HD_Shp	Prp_Cd	Rls_ID	Crt_Dt	Schdl_Typ	Hrzn_Strt	Hrzn_Fnsh	SCAC	Prt_Nbr	PckLst_Ln_Nbr
2	00759374	62629324	7178521878	0	00759374	10/27/2006 0:00	SH	11/1/2006 0:00	11/1/2006 0:00	BNUN	65300-07	
3	00759377	62629324	7178521878	0	00759377	10/27/2006 0:00	SH	11/1/2006 0:00	11/1/2006 0:00	USIT	65403-07	
4	00759400	62629324	7178521878	0	00759400	10/27/2006 0:00	SH	11/1/2006 0:00	11/1/2006 0:00	USIT	66737-07	
5	00759403	62629324	7178521878	0	00759403	10/27/2006 0:00	SH	11/1/2006 0:00	11/1/2006 0:00	USIT	66779-07	
6	00759404	62629324	7178521878	0	00759404	10/27/2006 0:00	SH	11/1/2006 0:00	11/1/2006 0:00	USIT	66780-07	
7	00759405	62629324	7178521878	0	00759405	10/27/2006 0:00	SH	11/1/2006 0:00	11/1/2006 0:00	USIT	66781-07	
8	00759406	7178522171	7178521878	0	00759406	10/27/2006 0:00	SH	11/1/2006 0:00	11/1/2006 0:00	USIT	66784-07	
9	00759407	62629324	7178521878	0	00759407	10/27/2006 0:00	SH	11/1/2006 0:00	11/1/2006 0:00	USIT	66784-07	
10	00759408	7178522171	7178521878	0	00759408	10/27/2006 0:00	SH	11/1/2006 0:00	11/1/2006 0:00	USIT	66785-07	
11	00759409	7178522171	7178521878	0	00759409	10/27/2006 0:00	SH	11/1/2006 0:00	11/1/2006 0:00	USIT	66787-07	
12	00760258	62629324	7178521878	0	00760258	10/30/2006 0:00	SH	11/2/2006 0:00	11/2/2006 0:00	BNUN	65300-07	
13	00760267	62629324	7178521878	0	00760267	10/30/2006 0:00	SH	11/2/2006 0:00	11/2/2006 0:00	USIT	65621-07	
14	00760274	62629324	7178521878	0	00760274	10/30/2006 0:00	SH	11/2/2006 0:00	11/2/2006 0:00	USIT	65905-07	
15	00760290	62629324	7178521878	0	00760290	10/30/2006 0:00	SH	11/2/2006 0:00	11/2/2006 0:00	USIT	66737-07	
16	00760292	62629324	7178521878	0	00760292	10/30/2006 0:00	SH	11/2/2006 0:00	11/2/2006 0:00	USIT	66779-07	
17	00760293	62629324	7178521878	0	00760293	10/30/2006 0:00	SH	11/2/2006 0:00	11/2/2006 0:00	USIT	66780-07	
18	00760294	62629324	7178521878	0	00760294	10/30/2006 0:00	SH	11/2/2006 0:00	11/2/2006 0:00	USIT	66781-07	
19	00760295	7178522171	7178521878	0	00760295	10/30/2006 0:00	SH	11/2/2006 0:00	11/2/2006 0:00	USIT	66785-07	
20	00760296	62629324	7178521878	0	00760296	10/30/2006 0:00	SH	11/2/2006 0:00	11/2/2006 0:00	BNUN	66785-07	
21	00761230	62629324	7178521878	0	00761230	10/31/2006 0:00	SH	11/3/2006 0:00	11/3/2006 0:00	BNUN	65300-07	
22	00761233	62629324	7178521878	0	00761233	10/31/2006 0:00	SH	11/3/2006 0:00	11/3/2006 0:00	USIT	65403-07	
23	00761237	62629324	7178521878	0	00761237	10/31/2006 0:00	SH	11/3/2006 0:00	11/3/2006 0:00	USIT	65626-07	
24	00761256	62629324	7178521878	0	00761256	10/31/2006 0:00	SH	11/3/2006 0:00	11/3/2006 0:00	USIT	66737-07	
25	00761258	62629324	7178521878	0	00761258	10/31/2006 0:00	SH	11/3/2006 0:00	11/3/2006 0:00	USIT	66779-07	
26	00761259	62629324	7178521878	0	00761259	10/31/2006 0:00	SH	11/3/2006 0:00	11/3/2006 0:00	USIT	66780-07	
27	00761260	62629324	7178521878	0	00761260	10/31/2006 0:00	SH	11/3/2006 0:00	11/3/2006 0:00	USIT	66781-07	
28	00761261	62629324	7178521878	0	00761261	10/31/2006 0:00	SH	11/3/2006 0:00	11/3/2006 0:00	USIT	66784-07	
29	00762091	62629324	7178521878	0	00762091	11/1/2006 0:00	SH	11/6/2006 0:00	11/6/2006 0:00	BNUN	65300-07	

# Instructions to Download Planning Schedules from H-DSN - XML File

XI. The Excel Autofilter feature is turned On. This is indicated by the downward pointing arrow beside each column heading.

To search for a particular item in a column, click the downward pointing arrow and select the item from the list.

*Note:* To redisplay the entire list, click the arrow and select **(All)** from the list.

	A	B	C	D	E	F	G	H	I	J	K	L
	Order Nbr	HD Dv	HD Shp	Prp_Cd	Rls_ID	Crt Dt	Schdl Typ	Hrzn Strt	Hrzn Fnsh	SCAC	Prt Nbr	PckLst Ln_Nbr
17	00760293	62629324	7178521878	0	00760293	10/30/2006 0:00	SH	11/2/2006 0:00	11/2/2006 0:00	USIT	66780-07	
18	00760294	62629324	7178521878	0	00760294	10/30/2006 0:00	SH	11/2/2006 0:00	11/2/2006 0:00	USIT	66781-07	
19	00760295	7178522171	7178521878	0	00760295	10/30/2006 0:00	SH	11/2/2006 0:00	11/2/2006 0:00	USIT	66785-07	
20	00760296	62629324	7178521878	0	00760296	10/30/2006 0:00	SH	11/2/2006 0:00	11/2/2006 0:00	BNUN	66785-07	
21	00761230	62629324	7178521878	0	00761230	10/31/2006 0:00	SH	11/3/2006 0:00	11/3/2006 0:00	BNUN	65300-07	
22	00761233	62629324	7178521878	0	00761233	10/31/2006 0:00	SH	11/3/2006 0:00	11/3/2006 0:00	USIT	65403-07	
23	00761237	62629324	7178521878	0	00761237	10/31/2006 0:00	SH	11/3/2006 0:00	11/3/2006 0:00	USIT	65626-07	
24	00761256	62629324	7178521878	0	00761256	10/31/2006 0:00	SH	11/3/2006 0:00	11/3/2006 0:00	USIT	66737-07	
25	00761258	62629324	7178521878	0	00761258	10/31/2006 0:00	SH	11/3/2006 0:00	11/3/2006 0:00	USIT	66779-07	
26	00761259	62629324	7178521878	0	00761259	10/31/2006 0:00	SH	11/3/2006 0:00	11/3/2006 0:00	USIT	66780-07	
27	00761260	62629324	7178521878	0	00761260	10/31/2006 0:00	SH	11/3/2006 0:00	11/3/2006 0:00	USIT	66781-07	
28	00761261	62629324	7178521878	0	00761261	10/31/2006 0:00	SH	11/3/2006 0:00	11/3/2006 0:00	USIT	66784-07	
29	00762091	62629324	7178521878	0	00762091	11/1/2006 0:00	SH	11/6/2006 0:00	11/6/2006 0:00	BNUN	65300-07	

## Additional Assistance

For additional assistance please  
contact your Harley-Davidson  
Purchasing Representative.